

**GroupWise does it ALL - Talking,
Text Messaging, Social Media and more...**

...if you have the right tools!



SKyPRO Academic Starter-Pack



Increase the value of GroupWise: add additional communication channels to your collaboration platform and turn it into an integrated, centralized and compliant communications hub.



The SKyPRO Academic Starter-Pack allows IT professionals within academic organizations to experience integrated communications first hand. It contains 1 year subscription for 5 users of GWTalk Pro and a 5 user SKySMS server, including upgrade protection and standard support.

GWTalk

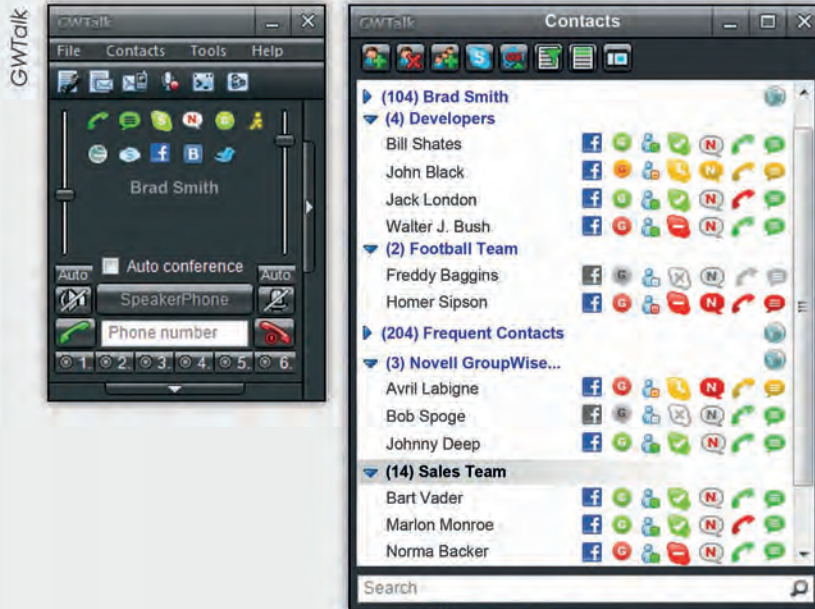

GWTalk is SKyPRO's multichannel communications tool that integrates Social Media, IM, VoIP, Skype and SMS/Text messaging into GroupWise. The integration allows the efficient and compliant use of these new emerging digital dialogue channels and VoIP in a single interface within GroupWise.

SKySMS

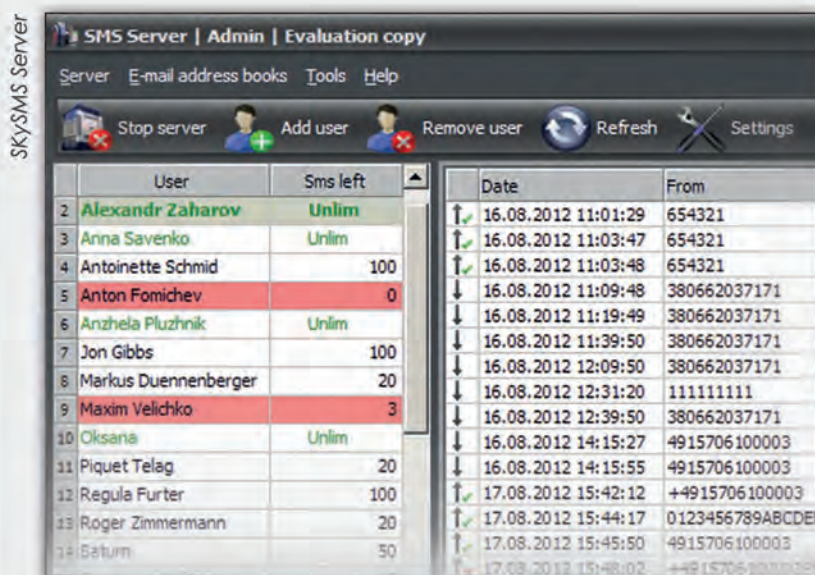

SKySMS is SKyPRO's enterprise SMS/Text messaging solution. Using the SKySMS server organizations are in charge of their entire text messaging traffic. Incoming and outgoing messages are centrally managed, quantities per user can be defined and log files are saved both in GroupWise and on the server.

For pricing and more detailed information please contact Christian.karch@skypro.us.com / sas@skypro.us.com or visit www.skypro.us.com/sas.aspx